PROCESS FOR PARTNERSHIP AUTHORISATION:

# High Risk Agreements

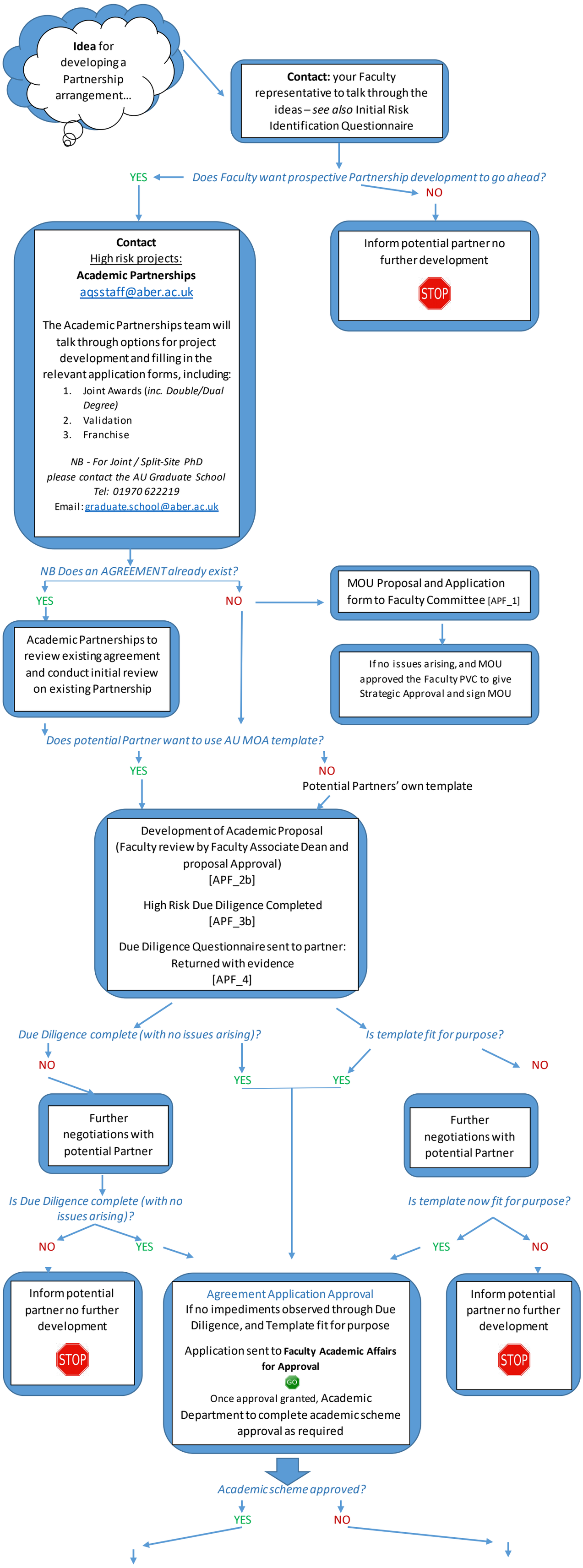

## Agreement Development (Final Stages)

Business Case and Financial Approval

Business Case Development (Finance Dept.)

QA and Academic Approval

QA Evidence Review coordinated by AP: Prep for Site / QA Visit

SV/QA Report and full Risk Assessment [APF_5]

Partnership Approval Panel / Scheme Validation Panel - REPORT

Inform potential partner no further development

STOP

## Agreement Approval

MOA drafted (Academic Partnerships) and finalised

Full Proposal and MOA approved by Committees:
**Academic Board / Collaborative Provision Board**
then
**Senate**

GO

Final Review by Exec: MOA Finalised and Approved

## Agreement signatures

**Vice-Chancellor**
for
final signature of Agreement